Confidential! Communication to a third party, in any form, is not permitted without written consent from Porex GmbH Vertraulich! Jede Verbreitung ohne unser schriftliches Einverständnis ist nicht gestattet. Porex GmbH

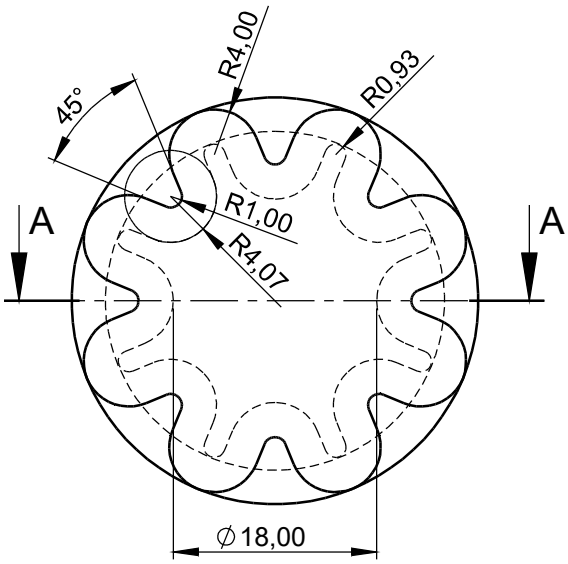

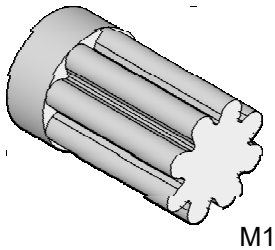

M1:2

SCHNITT A-A

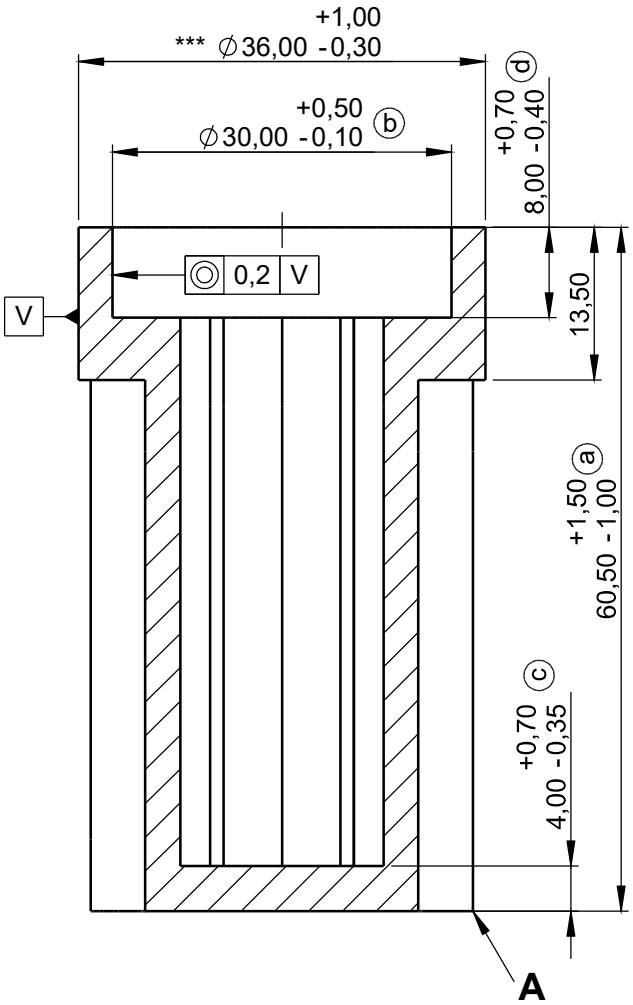

(a)

1. reference information:

function: oil filter in heating system

(d) manufacturing category 10

(c) material: XM-18063, blend PP/PE

(d) colour: yellow, similar to RAL 1021

(c) mean pore size: 60 - 170 µm

(c) pore volume: > 30 %

2. parameters & attributes (checked during production):

all dimensions marked with ***

flash "**A**" around the circumference <= 1,0 mm (U)

embedded contamination/spots <= Ø 1,0 mm (U)

(d) crushing test: ..... N (PA03-14) ***

INDEX	DATE	NAME				
			DRAWN	11.11.96	Mildner	
			CHK'D			
(d)	12.10.17	Mildner	CHK'D			
(c)	04.04.16	Trepte				
(b)	05.02.02	Mildner				
(a)	09.11.01	Mildner				

POREX Technologies GmbH
02692 Singwitz/Bautzen

DESCRIPTION: heating oil filter

CUSTOMER DWG NO.: ....

DWG NO.: ES-9231

REPLACEMENT FOR: ....

SCALE: 1.5:1

VOLUME (mm³): 27818

GENERAL TOLERANCES: ISO 2768-c

AQL visual attributes sampled per DIN ISO 2859

critical (C) 0,65 Level II

major (M) 1,5 Level II

minor (U) 2,5 Level II